

PART OF CROWN PORTION 132

49  
PARISH: LAURISTON  
COUNTY: DALHOUSIE

15 7.5 0 15 30  
LENGTHS ARE IN METRES

ROADWIDTHS ARE NOT SHOWN  
SCALE

L.P.13.

2  
135 199

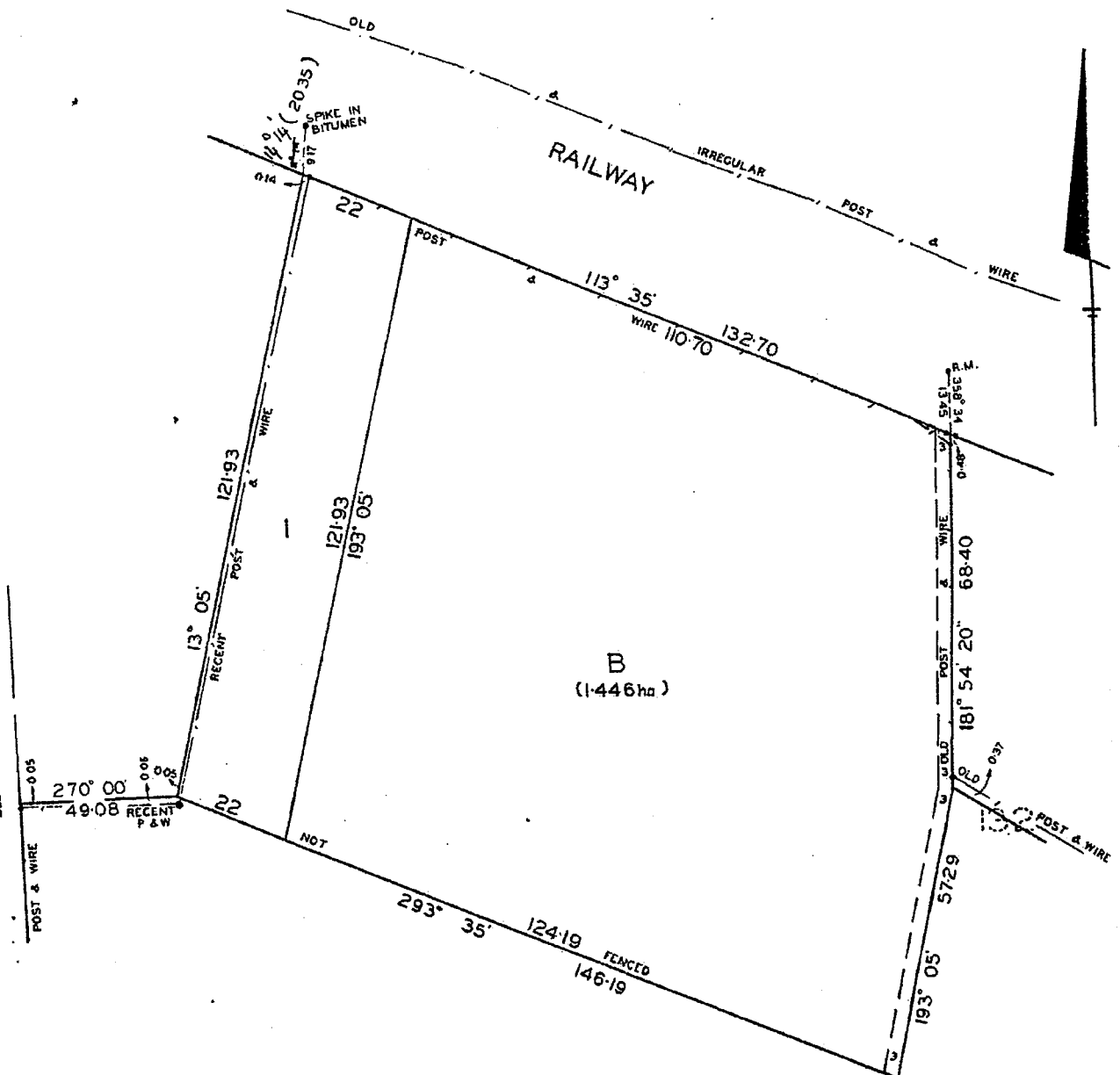

CONSENT OF COUNCIL

Sealed 21st May, 1980.

A requirement under Subsection (1A) of Section 669E of the Local Government Act 1958 has been made by the Council of the Shire of Eyreton in respect of the land shown on the plan.

SURVEYORS CERTIFICATE

OF SUBDIVISION OF:  
CROWN PORTION 132

49

ARISH: LAURISTON  
OUNTY: DALHOUSIE

15 7.5 0 15 30  
LENGTHS ARE IN METRES

APPROPRIATIONS

3

ENCUMBRANCES & OTHER NOTATIONS

GREEN - DRAINAGE  
ROADWIDTHS ARE NOT SHOWN TO  
SCALE.

LP. 135200  
135200

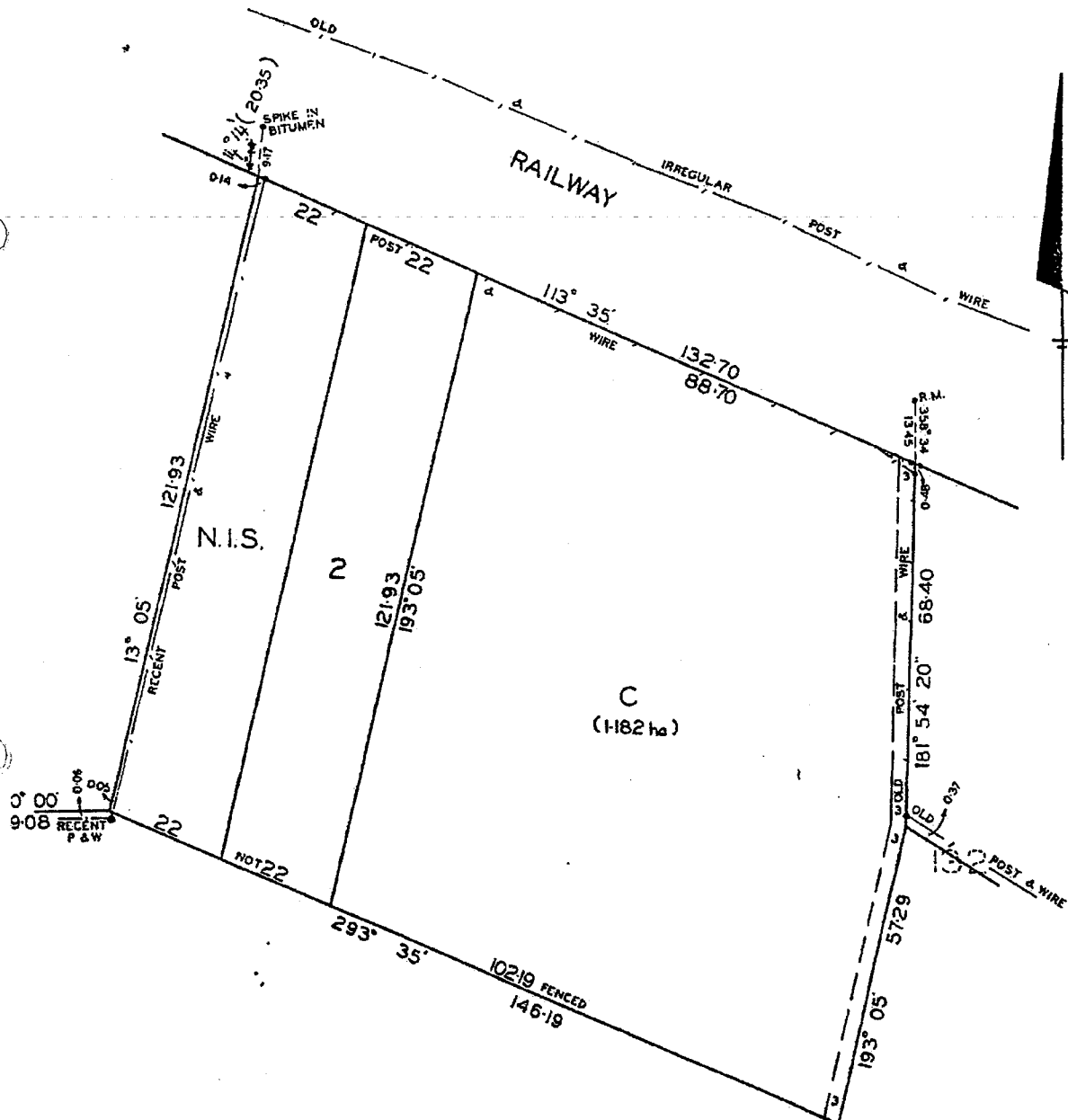

requirement under Subsection (1A) of Section 596E  
the Local Government Act 1958 has been made by the  
mail of the Shire of Kyneton in respect of this  
an of subdivision.

CONSENT OF COUNCIL

SEALED 21st May, 1980.

SURVEYORS CERTIFICATION

<p>OF SUBDIVISION OF: OF CROWN PORTION 132</p> <p>49</p> <p>TOWNSHIP: LAURISTON COUNTY: DALHOUSIE</p> <p>15 15 0 15 30 LENGTHS ARE IN METRES</p>	<p>APPROPRIATIONS</p> <p>✓</p>	<p>ENCUMBRANCES &amp; OTHER NOTATIONS</p> <p>GREEN - DRAINAGE ROADWIDTHS ARE NOT SHOWN TO SCALE</p> <p>L.P. 135201. <b>135201</b></p>
--	--------------------------------	---

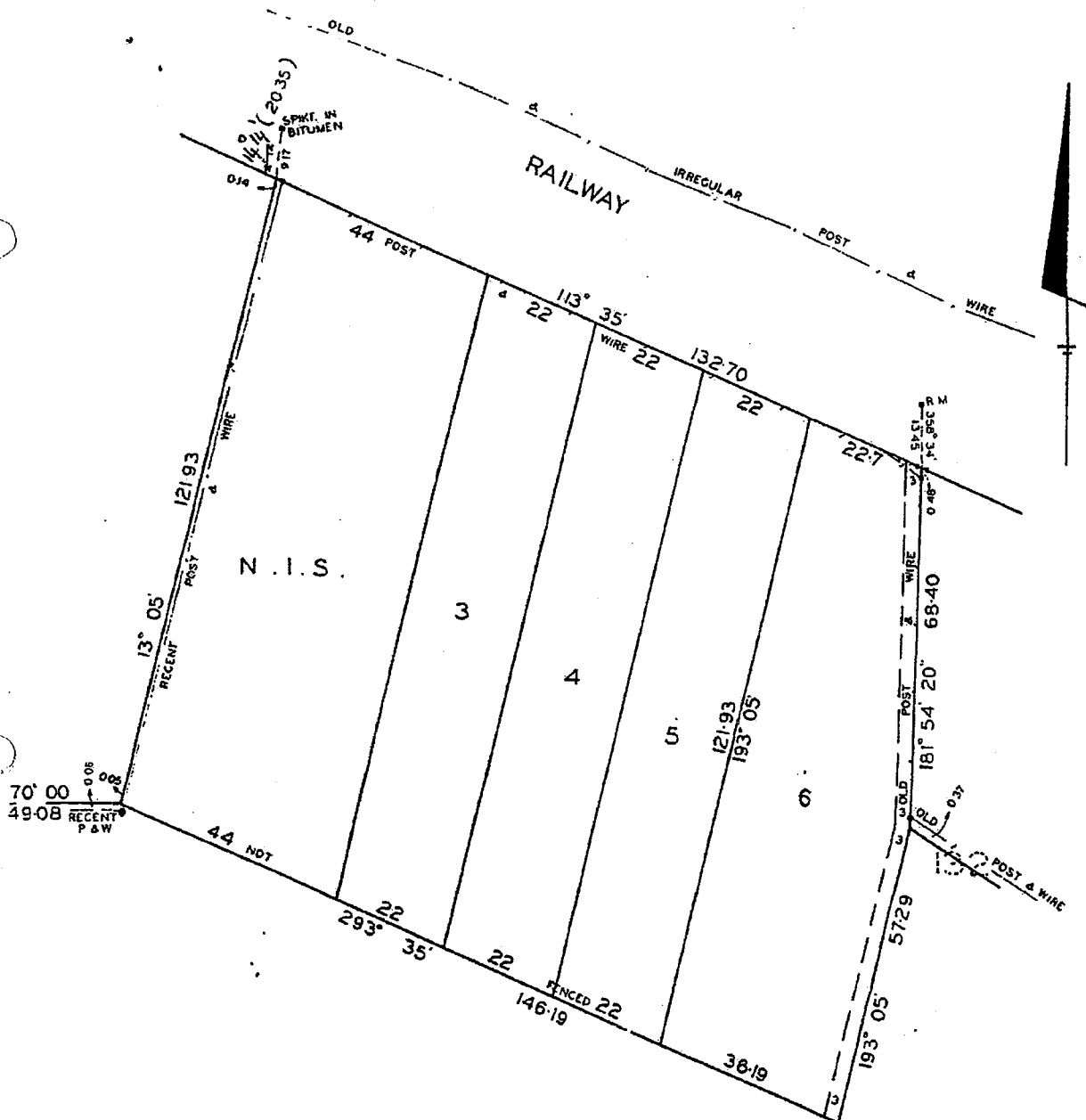

CONSENT OF COUNCIL

MAILED 21ST MAY, 1980.

requirement under Subsection (1A) of Section

of the Land Act 1958 has been

SURVEYORS CERTIFICATION